

*Growing
Serving
Enriching*



**Community Foundation
of Pulaski County** | Cultivating
Growing
Communities

2016 ANNUAL REPORT



TABLE OF CONTENTS

- 2 President's Message
- 3 Year in Review
- 4 GIFT Phase VI
- 6 Grants
- 8 New Funds
- 9 Foundation Funds
- 11 Annual Celebration
- 12 Events
- 13 #GivingTuesday |
Food Pantry Match
- 14 Donors
- 15 In Memory | In Honor
- 16 Scholarships
- 17 Scholar Gives Back
- 18 Board | Staff
- 19 Financials | Growth

PRESIDENT'S MESSAGE

Dear Friends,

First and foremost, on behalf of the directors and staff, I would like to communicate a heartfelt message of appreciation to the community we serve and those who continue to make our community the best it can be. Our purpose of promoting philanthropy and stewardship is actively considered in all we do. The Community Foundation of Pulaski County (CFPC) has been working diligently with individuals, organizations, and businesses to enrich the quality of life of our county's residents now and into the future.

Many accomplishments were made possible through your spirit and support in 2016, some of which are described in the pages of this report. Our biggest achievement of the year was meeting Lilly Endowment's GIFT VI goal to raise \$500,000. With community contributions and the Endowment's generous match, the combined total equaled over \$1.2 million for Pulaski County!

Our board also developed a 3-year strategic plan and offered an Ag Breakfast, annual giving day, and Celebration of Philanthropy in addition to providing support for community projects and causes.

I hope you will take a few minutes to learn more about the Community Foundation and the more than 100 funds that reflect the full scope of efforts to meet the needs of our community.

CFPC will gladly assist you in creating your own charitable legacy. Please contact us for an individual review of how we can help implement your charitable giving goals and make the most effective use of your philanthropic dollars. Together we can have a lasting impact on the quality of life in our county.

Gregg A. Malott

PRESIDENT

Growing | Serving | Enriching

YEAR IN REVIEW

Cultivating Growing Communities

\$8.9 million
IN ASSETS

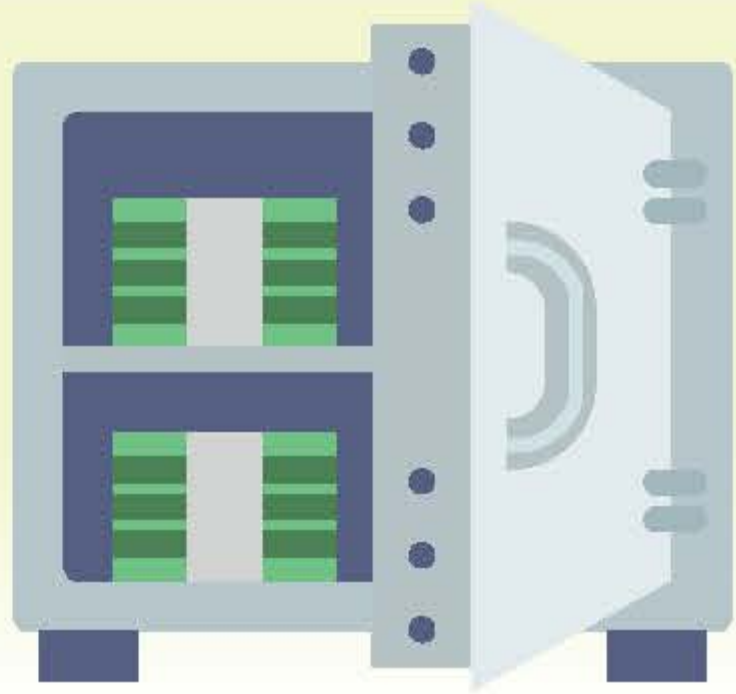

\$83,000
Community Pool Project
102 GIFTS, 87 DONORS



105 individual funds
4 NEW FUNDS IN 2016

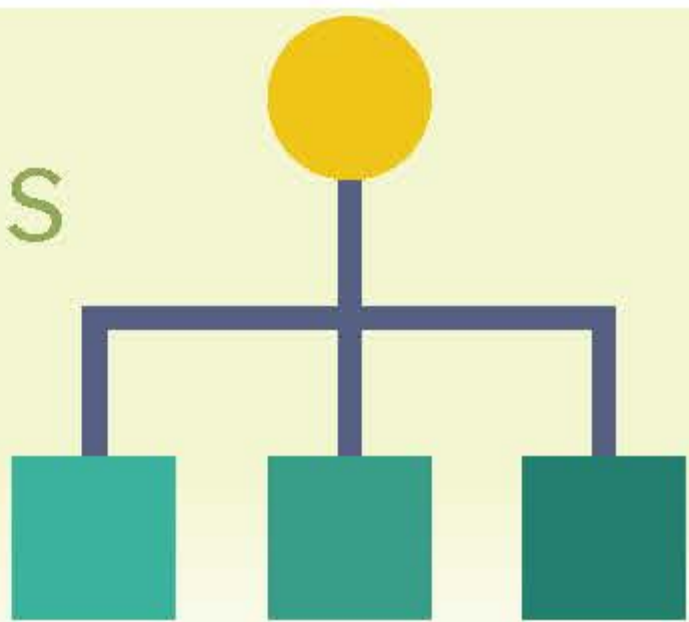

\$321,464 Grants Distributed
\$226,461 IN 2015



\$728,000 Contributions
2014-2016 TO MEET GIFT CHALLENGE



\$68,348
Scholarships Awarded
\$65,048 IN 2015



\$10,000 County Food
Pantry Support
SURPRISE #GIVINGTUESDAY MATCH



GIFT VI

LILLY ENDOWMENT GIFT VI CHALLENGE MET

Together, we met the match! The Community Foundation successfully completed Lilly Endowment Inc.'s Giving Indiana Funds for Tomorrow (GIFT) challenge in March. The sixth phase of the GIFT initiative offered Pulaski County half a million dollars if it raised matching funds between August of 2014 and March 31, 2016.

GIFT VI offered a \$1 : \$1 match for unrestricted donations and a 50% match for gifts to new or existing restricted funds. A proposal for a community pool project was approved by the CFPC Board late in the challenge period, enabling donations for the project to be eligible for matching dollars as well.

Nearly 450 gifts were received during GIFT VI, and more than 125 individuals, businesses, and community organizations came together to raise an amazing \$728,284. The majority of contributions were invested in permanent endowment funds where the principal is invested to provide annual earnings for grants. 11 new funds were created, with several directed for specific charitable purposes and scholarships, and the rest as unrestricted endowments.

Combined with Lilly's half million dollars, \$1,228,284 was raised during GIFT VI and added to Community Foundation funds. More than \$468,000 is dedicated for future community needs and projects to "light the future" for our county.



"The success of the Community Foundation in GIFT VI rests with the many generous donors who helped to leverage contributions from Lilly Endowment," said Wendy Rose, executive director. "CFPC Board members must also be credited for their intensive efforts during the matching challenge to share the importance of building endowment for the future of our county. The Foundation will be better able to respond to community challenges because of our success in GIFT VI."

Growing

Thank You Pulaski County!

\$500,000 LILLY ENDOWMENT MATCH RAISES \$1.2 MILLION FOR PULASKI COUNTY

54 individual funds benefited from \$728,284 in donations during the 18-month GIFT VI matching period. In addition to unrestricted funds, the donations were made to support organizations and causes benefiting historic preservation, scholarships, community enhancement, pool project, faith-based programs, and animal welfare in Pulaski County.

Donors

86 individual donors
30 businesses
12 community organizations

54 funds benefited

63 donors gave two or more times



New Funds

Allen and Mary Anne Finke Faith Fund
Mellon Patch Community Fund
Michael J Rausch Community Fund
Bowden Family Athlete Scholarship
RUFF Unrestricted Family Fund
Elden and Mary Lee Gutwein Fund
Don Chapman Creative Writing Scholarship
Community Pool Fund
Don & Mary M Good Memorial Scholarship
Russell-Ledley Family Fund
Senn Family Scholarship

CONTRIBUTIONS DURING GIFT VI

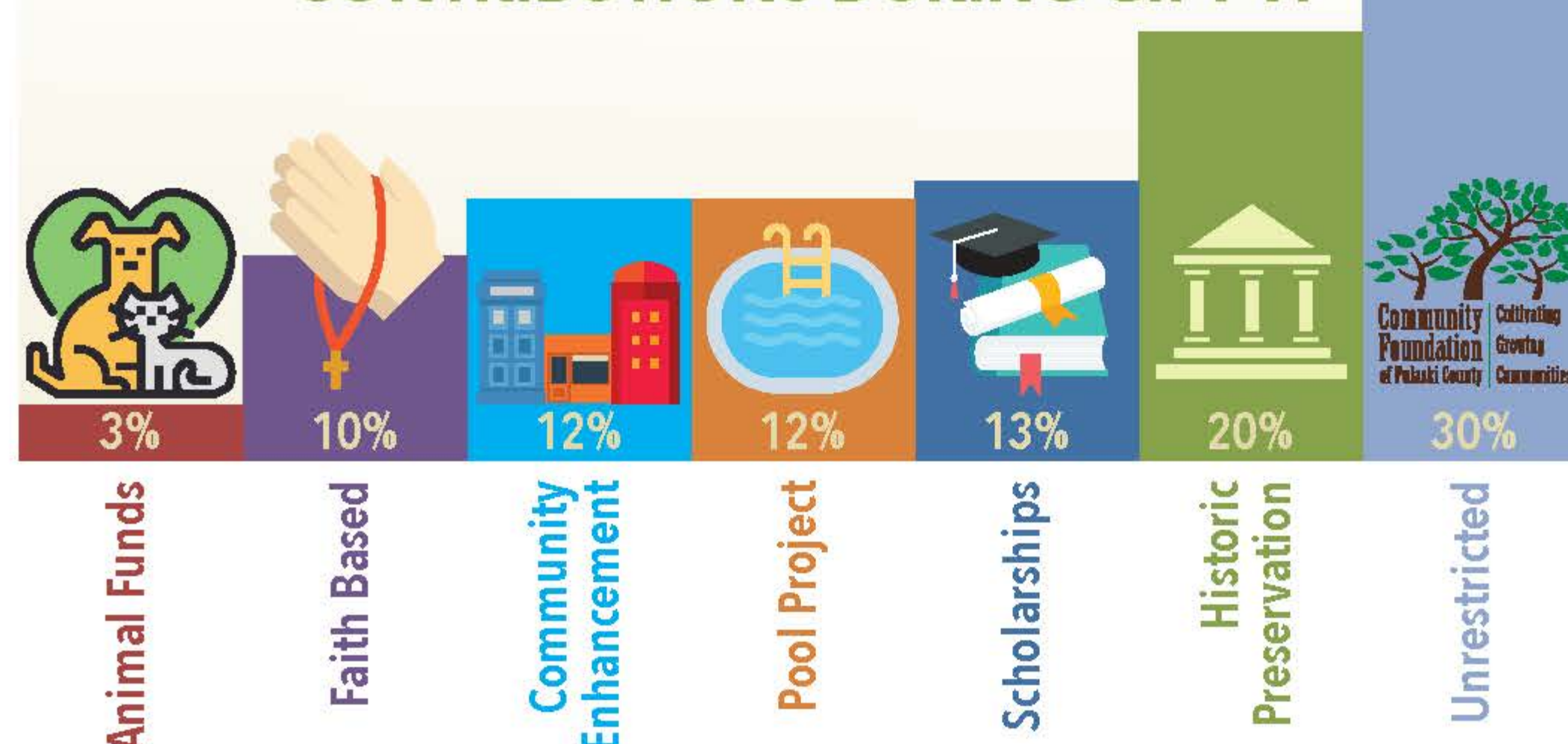

2016 GRANTS: \$321,464

COMMUNITY DEVELOPMENT

\$1,472	Arrow Head Country RC&D <i>general support</i>
\$10,941	Community Foundation of Pulaski County <i>operating support</i>
\$6,420	Community Pool Project <i>project support</i>
\$7,500	Francesville-Salem Township Library <i>historical building maintenance</i>
\$1,000	Hoots to Howls Wildlife Rehab <i>general support</i>
\$150	Indiana Philanthropy Alliance <i>leadership circle</i>
\$1,397	Monterey Citizens <i>charitable support</i>
\$1,810	Pulaski County Chamber of Commerce <i>Torch Fest and charitable support</i>
\$2,500	Pulaski County Historical Society <i>WOW project</i>
\$1,421	Star City Community <i>charitable support</i>
\$2,250	Star City Lions Club <i>general support & batting equipment</i>
\$8,207	The UPTOWN Project <i>general support</i>
\$7,500	Veterans of Foreign Wars <i>building renovations</i>
\$372	Winamac Kiwanis Club <i>charitable support</i>

EDUCATION

\$1,693	Gateway Woods <i>general support</i>
\$389	Guidance Nursery School <i>general support</i>
\$842	Holy Family Foundation <i>general support</i>
\$56,132	Pulaski Alliance for Community Education <i>general support</i>
\$1,707	Pulaski County Extension Service <i>general support</i>
\$21,533	Pulaski County Public Library <i>general support</i>
\$91,981	Pulaski County RAM-Tech Program <i>learning systems and tools</i>
\$627	West Central Education Foundation <i>scholarship support</i>

ENVIRONMENT

\$637	Winamac Tree Committee <i>general support</i>
-------	--

HEALTH

\$935	Birthright of Rensselaer <i>general support</i>
\$1,952	First United Methodist Church <i>AED & safety training</i>
\$2,706	Pulaski Health Foundation <i>general support</i>
\$16,669	Pulaski Memorial Hospital <i>general support</i>

HUMAN SERVICES

\$1,000	Emmaus Mission Center <i>general support</i>
\$248	Fellowship Baptist Church <i>general support</i>
\$451	First Baptist Church <i>general support</i>
\$451	First Presbyterian Church <i>general support</i>
\$1,681	First Christian Church <i>general support</i>
\$3,349	First United Methodist Church <i>general support</i>
\$1,666	Francesville First Christian Church <i>food pantry</i>
\$1,666	Global Harvest Church <i>food pantry</i>
\$1,666	Medaryville Christian Church <i>food pantry</i>
\$2,281	Peak Community Services <i>general support</i>
\$4,298	Pulaski Animal Center <i>Operation Fix Aun Mejor & general support</i>
\$2,666	Pulaski County Human Services <i>food pantry</i>
\$2,708	Salvation Army <i>general support</i>
\$683	St. James Salem United Church of Christ <i>general support</i>

- \$451 St. Luke Lutheran Church
general support
- \$287 St. Paul Lutheran Church
general support
- \$4,845 Star City United Methodist Church
general support & food pantry
- \$528 Starke County Humane Society
general support
- \$2,406 Winamac Church of the Nazarene
food pantry & general support



Friends of Tippecanoe River State Park Tepicon Building project

RECREATION

- \$4,601 Friends of the Panhandle Pathway
charitable support
- \$24,255 Winamac Town Park
general support

YOUTH

- \$882 Eastern Pulaski School Corporation
VEX robotics and Lego club
- \$150 Indiana Philanthropy Alliance
youth philanthropy initiative
- \$4,373 Junior Achievement serving Pulaski County
Economics for Success & general support
- \$500 Pulaski County Junior Leaders
poverty awareness
- \$844 Tippecanoe 4-H Club
general support
- \$500 West Central Middle School
6th grade camp out
- \$1,284 Winamac Kiwanis Club
holiday shopping for children



Community Flag Display



Babe Ruth Batting Cage



Junior Achievement's "Our City" program at West Central



MAIN STREETS WELCOMED

Two new Pulaski County organizations were accepted as Main Street programs in 2016. The Community Foundation congratulated Francesville's UPTOWN Project and Winamac's Wander Our Winamac – WOW! organizations with \$2,500 each in support of their community-building efforts.



NEW FUNDS

DON CHAPMAN

CREATIVE WRITING MEMORIAL SCHOLARSHIP

Harriet Chapman established this fund in memory of her husband Don, a Winamac native and graduate. Although Don lived most of his life in Indianapolis and Atlanta, he loved returning to Winamac and was researching to write stories about his hometown at the time of his death. His passion throughout life was in creative writing and literature. He took classes in these areas and in filmmaking after retirement. This fund will provide scholarships for graduates of Winamac Community High School who show creative writing potential.



ELDEN AND MARY LEE GUTWEIN FAMILY FUND

Elden and Mary Lee Gutwein established this fund as part of the Giving Indiana Funds for Tomorrow (GIFT) VI Initiative. The Gutweins spend their winters in Florida, but their hearts are always home in Pulaski County. The two became more involved in philanthropy after the sale of Elden's successful business. An artist and author, Mary Lee is also a former community foundation board member. The Gutweins give back because of the lasting impact philanthropy can have on a community and its residents. This endowed fund will forever provide annual support for the changing needs of Pulaski County.



RUFF UNRESTRICTED FAMILY FUND (R.U.F.F.)

Beth Ruff established this fund as part of the GIFT VI Initiative and in loving memory of her husband, Jeffrey James Ruff who passed away after a brief but severe illness. Jeff enjoyed animals, nature, family, and community, and was passionate about his heritage. Jeff found great joy in giving his time and resources, whether to those in need or to benefit a greater good. Jeff volunteered with the community foundation, and Beth is a former board member. Jeff's legacy of giving will continue through this permanent fund for good works in Pulaski County.



FUNDS

Anonymous
Ernest David Armstrong III Memorial Scholarship
Arrow Head Country Fund
Back Home Again in Indiana Scholarship
Paul Baker Memorial Scholarship
Alberta J. Barnhouse Memorial Teacher Scholarship
Birthright of Rensselaer Endowment Fund
Board of Directors Fund
Bonnell Family Golf Fund
Sherald and Verla Bonnell Family Educational Fund
Bowden Family Student Athlete Scholarship
Linda L. Keys Braun Memorial Scholarship
Katherine L. Brown Scholarship and Achievement Award
CFPC Operating Endowment
Thomas E. Carneal and Ola M. Carneal Scholarship
Marshall and Lola Carper Scholarship
Celebrate the Students of Winamac/
Eastern Pulaski Schools
Don Chapman Creative Writing Memorial Scholarship*
Community Foundation Scholarship
Community Grants Fund
Community Pool Fund*
Community Pool Project Fund
Brian Douglas Conn Memorial Music Scholarship
Conn Family Scholarship
Donald and Thelma Crise Fund
Jim Dobson Memorial Scholarship
Eclectic Fund
James A. Ehlers Unrestricted Fund
Franklin and Evelyn Fechner Scholarship
Fellowship Baptist Church Fund
Allen and Mary Ann Finke Faith Fund
First Christian Church of Winamac
First United Methodist Church of Winamac, Indiana Fund
James A. Freeman Memorial Christmas Fund
Friends of the Panhandle Pathway Endowment Fund
Friends of the Panhandle Pathway Non-Permanent Fund
John M. and Marjean Fritz Memorial Scholarship
Galbreath Scholarship
Rhonda Jean Galbreath Memorial Fund
The Galbreath Fund

Kenneth and Phyllis Gardner Charitable Gift Annuity
K. Stuart Gast Scholarship
Gateway Woods Fund
Alexandra ("Ali") Gibson Memorial Scholarship
Giving Back Scholarship
Bob Goble Memorial Scholarship
William O. (Billy) Goble Memorial Scholarship
Don O. and Mary M. Good Memorial Scholarship
Good Oil/BP Healthcare Non-Permanent Scholarship
Good Oil/BP Youth Philanthropy
Non-Permanent Fund
Good Oil Company
Guidance Nursery School Fund
Elden & Mary Lee Gutwein Family Fund*
Harvey R. Gutwein Family Fund
Agnes Hartman Scholarship
Herb and Martha Hoch Fund
Holy Family Foundation Fund
Tom Hoover Memorial Scholarship
Ralph E. and Sarah M. Horner Scholarship Award
Junior Achievement Serving Pulaski County
Marjorie Prendergast Keller and
Clement V. Keller, Sr. 4-H Fund
Everett and Ethel Knebel Scholarship
Roland Leslin Charitable Trust
Roland and Nancy Lowry Memorial Scholarship
Mellon Patch Community Fund
Monterey Community Fund
Michael and Sherry O'Connor Family Fund
Mary Powers Extension Education Fund
Pulaski Alliance for Community Education
Pulaski Animal Center Endowment
Pulaski County 4-H Council Fund
Pulaski County Care Fund
Pulaski County Chamber of Commerce
& Tourism Fund
Pulaski County Fund
for Persons with Developmental Disabilities
Pulaski County Health and Wellness Fund
Pulaski County Library Fund
Pulaski County RAM-Tech Program Fund

FUNDS continued on page 10

*Denotes New Fund

FUNDS continued from page 9

- Pulaski Health Foundation
- Resident Activities Support Fund
- Francis and Gertrude Rausch Agricultural Scholarship
- Michael J. Rausch Community Fund
- Judge Jack Richert Memorial Scholarship
- Harold L. Righter Memorial Fund
- Rose Family Fund
- William R & Patricia J Roth "We Care" Fund
- Earl D. Roudebush Memorial Scholarship
- R.U.F.F. Unrestricted Family Fund*
- Bess A. Russell Fund
- Fred C. Russell Memorial Fund
- Russell-Ledley Family Fund
- Gary M. Schnapf Memorial 4-H Scholarship
- Senn Family Scholarship
- Emil Smolek Endowment Fund
- Snowball Golf Endowment
- St. James Salem United Church of Christ Endowment
- St. Paul Lutheran Church Fund
- Star City Community Fund
- Star City United Methodist Church
- Stout Humane Society Fund
- Richard W. Thompson Family Fund
- Albert Lee Weaver Memorial Scholarship
- West Central School Education Foundation
- Wildlife Conservation and Education of Pulaski County Endowment Fund
- Wilson Family Fund
- Winamac Church of the Nazarene Endowment
- Winamac Kiwanis Fund
- Winamac Park Fund
- Winamac Rotary Club Scholarship
- Winamac Tree Committee Fund
- Ralph E. Winters Scholarship

*Denotes New Fund



ANNUAL CELEBRATION

The annual Celebration of Philanthropy recognized Pulaski County's giving spirit in September. A silent auction of items donated by local businesses along with good food, friends and entertainment by magician Steve Vogt made for a magical evening!



EVENTS



SERVING OUR AG COMMUNITY

With the support of Purdue Extension and local sponsors, CFPC brought Dr. Chris Hurt to town for an Ag Breakfast in March. A large group of landowners, farmers, and lenders enjoyed a hot breakfast served by CF Board members and discussion on the 2016 agricultural forecast.



PARADES

We Got a Grant!

was the message proclaimed by recent CFPC grant winners during summer parades. Participants rode on floats holding poster-sized photos of their projects. Scholarship recipients and CFPC board members distributed candy and information to the crowds.



TORCH FEST

Indiana's Bicentennial Torch Relay passed through Pulaski County in October, assisted by local torchbearers symbolically "igniting" Indiana's future. The Community Foundation was a sponsor of the 3-day festival offering free entertainment, activities and events.



#GIVINGTUESDAY



A special collective giving day, #GivingTuesday celebrates the start of the giving season each year on the first Tuesday after Thanksgiving. Generous local businesses, schools, and individuals donated \$10,000 to benefit Community Grants on #GivingTuesday 2016. An additional \$31,380 was also contributed that day!

Video clips featuring Community Grants were created especially for #GivingTuesday, sent out via social media and email, and can be found on the CFPC website at cfopc.org. Open houses were held for visitors to stop in to deliver their donations and decorate the Community Foundation's "#GivingTree."

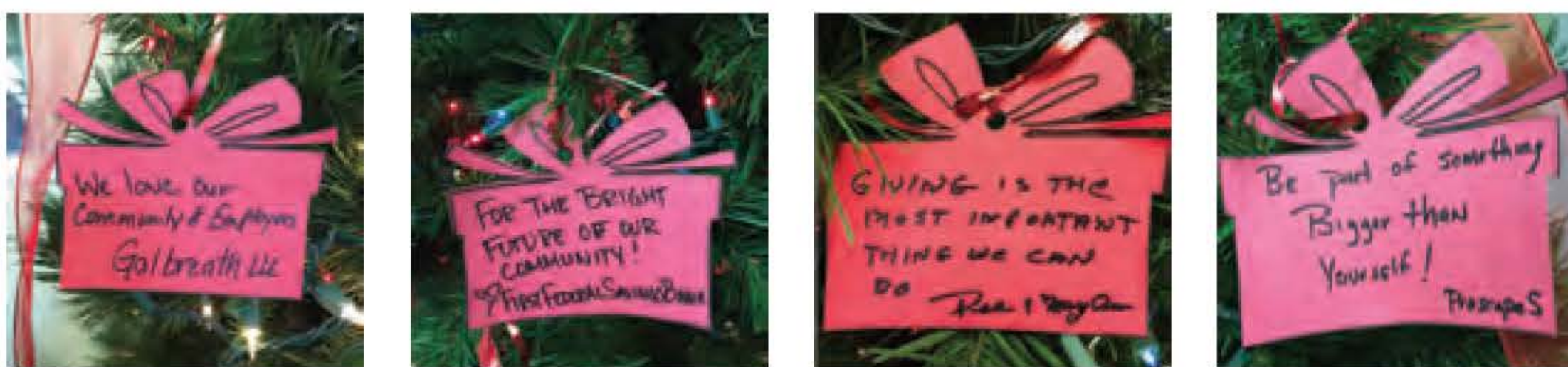

Creative First Federal bank employees offered a bake sale in their lobby to encourage #GivingTuesday donations.



FOOD PANTRY MATCH

In response to #GivingTuesday and tremendous community generosity throughout the year, the Community Foundation granted a matching \$10,000 to local food pantries serving Pulaski County. CFPC Board and staff enjoyed portraying Santa to present the unexpected gifts of support.

"With your help we were able to purchase a commercial refrigerator. I will not have to turn down food because there is a place to store it now. Thank you for your generosity."

Nazarene Neighbor to Neighbor Food Pantry



Star City
United Methodist Church



Francesville
First Christian Church



Monterey Global Harvest



Medaryville Christian Church



Pulaski County
Human Services



Winamac Nazarene

DONORS

Karen Albrecht
Donald Alexander
Tim and Sue Alexander
Meghan Allen
Alliance Bank
Rex and Nancy Allman
Angie Anspach/Refined
David Appel
Ernie Armstrong
Arrow Head RC&D
Laura Bailey
Sue Baker
Jenise Barnhouse
John and Patricia Bawcum
Michael and Kaye Beall
John and Leanne Behny
Jennifer Belcher
Bennett Insurance Agency
Kevin and Susan Bennett
Bill Dobson Ford
Patrick and Theresa Blankenship
Jim and Carol Bowden
BraunAbility
David and Tammy Broad
Braun Chevrolet Buick
Laura Bucinski
Jack and Pam Burger
Armand & Ann Capanna
Mike Capouch
Hal and Caroline Carter
Harriet Chapman
Allen and Mary Chesser
B Colley
Adam and Jill Collins
Luis Colon
Bob and Marge Conn
Country Color Floral
Coworkers of Nancy Griffeth
Carol Croell
Dan and Missy Culp
Thomas Davies
Perry and Katie DeGroot
Sue DeGroot
Dennis Auto Body
Andrew and Rebecca DePoy
Darl and Lorna DePoy
Jon and Anne Dilts
Richard and Rebecca Dilts
Dan and Virginia Dolezal
Greg Dolezal
Donald and Hannah Dommer

Gloria Drach
Floyd and Hana Easter
EBS Consulting
Pamela Ember
Jeff Falcone
Federated Mutual Insurance
Allen Finke
Martin and Mary Finley
First Federal Savings Bank
First National Bank of Monterey
Ed and Loree Fisher
Raymond and Julie Foerg
Paul and Carola Forsythe
Susan Fox
Dan and Jacki Frain
Frain Mortuary
Galbreath LLC
Dee Galbreath
Galfab
Kenneth and Phyllis Gardner
Paul and Brenda Gilsinger
Good Oil
Joe and Margaret Goodman
Greenmark Equipment
Marita Grisel
Gary and Doreen Gudeman
Randy and Becky Gudeman
Carol Jo Gumz
Gutwein Agency
Elden and Mary Lee Gutwein
Harvey & Ellen Gutwein
Robert Hansen
Mark and Sabra Hanson
Jim and Julie Hanus
Sharon Hendryx
Randi Hickman
Doug and Nahreen Hiveley
Robert and Rebecca Hoffman
Kim Hoover
Chris and Sharon Huber
Gene and Barbara Huber
ISIS Theater
Julie Kasten
Keller Advisory Group
Jim and E Anne Ketchen
David and Jane Kilander
Greg and Jackie Kiser
Alexandra Rausch-Klimek
Robert and Lynne Klitzman
Don Knebel
Knights of Columbus
Kokomo Grain

Mary Lois Kopkey
Rose Korner
CJ and Kim Krause
Bud Krohn Jr
Ron and Janet Kruger
Kent and Diane Kruzick
Thomas & Barbara La Follette
Brian and MacKenzie Ledley
Sherri Lett
Mary Sue Link
Kevin and Sherry Lippelt
Jerry Locke
Loren Loehmer
Roland Lowry
Rex and Vickie Manikowski
S&D Market
Judy Markley
Sam and Carol Marks
Doyle and Diana Maxwell
Lorie Mayersky
Doug and Sharon McKinley
Chuck and Darlene Mellon
Arlene Metzger
Glen and Cathy Meyers
Mill Creek Crop Care
Steven and Paula Miller
Dan and Linda Murphy
Don and Debra Nuest
Mike and Sherry O'Connor
Monica O'Connor
Don and Teresa Ortman
Mary Ortman
Michael & Connie Overmyer
Susan Overton
Sue Peppers
Brian and Shane Pilarski
Plymouth Tube
Proscapes
Pulaski Animal Center
Pulaski County Abstract
Pulaski County Probation Dept
Pulaski County Treasurer
Pulaski Memorial Hospital
PulaskiPost.com
Larry and Cloretta Rausch
Pamela Rausch
Barbara Richert
Chuck and Wendy Rose
Bill and Peach Roth
Kim Russell
Patrick and Judith Sanders
Keith and Dolores Schladenhauffen

Greg and Marcia Schoeneck
 Katherine Scott
 SECC/Colleen Tripenfeldas
 Mary Seidel
 Robert and Sherry Simpson
 Mary Skelton
 Dolores Smeltzer
 Mary Smith
 Madeline Sommers
 Sons of American Legion #399
 St. James United Church of Christ
 Standard Industrial Supply
 Star City Lions Club
 Bernadette Stevenson
 Greg and Karen Stone
 Larry and Janet Stout
 Don and Meleita Street
 Eileen Sullivan
 Dan Tankersley
 Patricia Terry
 The UPTOWN Project
 Don and Jean Thompson
 Tippy's
 Kent and Susan Towler
 Thomas & Cathryn Tullidge
 VFW Post 1728
 Carol Vires
 Clayton and Sharon Watson
 Mike and Melissa Weaver
 Mary Ann Webb
 Kevin Whiteman
 William and Deborah Widup
 Lucille Wilson
 Winamac Community High School
 Winamac Kiwanis Club
 Janet Winters
 Ralph and Barbara Winters
 Patricia Wolff
 Louis and Nancy Wright
 David and Wanda Zahrt
 Fred and Jennifer Zahrt
 Carol Zaley
 Becky Zellers

LOOKING FOR A SIMPLE WAY TO MAKE A PLANNED GIFT?

Designate your Community
 Foundation as a beneficiary of your
 IRA, insurance policy, 401K or other
 retirement plan.

IN MEMORY

Tom Blinn
 Bill Braun
 Branden Conley
 Richard Conn
 Harry Cords
 Rich Denney
 Tom Denham
 "K.C. Ernest, Garfunkel, &
 Sparky" Dolezal
 Louanna Duetschman
 Gene Eudy
 "Ivy" Forsythe
 Jean Frain
 Jerry Ann Schneider Froedge
 Dudley Frye
 Connie Haniford
 Janet Hartwick
 Evelyn Haselby
 Reid Heisner
 Ron Henderson
 William Kasten
 Malita Knebel
 Jay Kopkey
 Francis Lewis

Don McClaran
 Ken McFarland
 Jack Myers
 Richard Niewiadomski
 Jayne Overmyer
 Betty Parcel
 Tim Reidelbach
 Clair Reinhold
 Johnny Ringen
 Bill Sanson
 Tom Shank
 Marilyn Shidler
 Leo and Agnes Siemens
 Josie Smith
 Ralph Smith
 Carol Sparks
 Tom Stephenson
 Terry Stevens
 Lorraine Walker
 Claudia White
 Violet Wilson
 Allen Winters
 Edie Wittenhauer

IN HONOR

Wayne & Mary Lou Bonnell
 Jon Paul Dilts
 Gary Hanson Family
 Dr. Ed Hollenberg
 Joseph Ledley

Chuck and Darlene Mellon
 Maryalice Dilts Susnjara
 Molly Dilts Susnjara
 Ralph Winters

LEGACY SOCIETY MEMBERS

*Legacy Society members are generous donors whose
 commitment to their community lasts forever in the form of
 "planned gifts" to the Community Foundation. Individuals who
 have notified CFPC of their future gifts are:*

Anonymous
 Richard Conn*
 Don and Delores Galbreath
 Kenneth and Phyllis Gardner
 Joe and Cyndi Garnett

K. Stuart and Rachel Gast*
 Agnes Hartman*
 Emil Smolek

*Deceased

SCHOLARSHIPS: \$68,348

Ernest D Armstrong III Memorial Scholarship
Aleah Breyfogle

Alberta J Barnhouse Memorial Teacher Scholarship
Paul Dunn

Linda L. Keys Braun Memorial Scholarship
Shawn DePoy

Katherine L. Brown Scholarship
Madeline Murray, Troy Wiegand

Thomas E. & Ola M. Carneal Scholarship
**Colin McGee, Sara Bernal,
Luke Christensen, Mercy Birch**

Marshall and Lola Carper Scholarship
Emily Downing, William Kiefer

Don Chapman
Creative Writing Memorial Scholarship
William Kiefer

Conn Family Scholarship
Madeline Murray, Troy Wiegand

Jim Dobson Memorial Scholarship
Ryan Salazar

Franklin and Evelyn Fechner Scholarship
Jacob Conner

Galbreath Scholarship
William Kiefer

Alexandra ("Ali") Gibson Memorial Scholarship
Madison Ruff

Giving Back Scholarship
Zen Zupin

Bob Goble Memorial Scholarship
Kial Beach

William O. (Billy) Goble Memorial Scholarship
Kial Beach

Good Oil/BP Healthcare Scholarship
Luke Christensen

Don O. & Mary M. Good Memorial Scholarship
Taylor Smith

Agnes Hartman Scholarship
Taylor Smith

Ralph E. and Sarah M. Horner Scholarship Award
Lorrin Alexander, Shawn DePoy

Everett and Ethel Knebel Scholarship
Sam Hinkle

Lilly Endowment Community Scholarship
Kyle Collins

Roland and Nancy Lowry Memorial Scholarship
Olivea Eshelman-Gorby

Community Foundation Scholarship
Kole Loehmer, Jerod Putt

Frances & Gertrude Rausch Ag Scholarship
Brant Howard, Gretchen Blackburn

Judge Jack Richert Memorial Scholarship
Kial Beach

Earl D. Roudebush Memorial Scholarship
Paul Dunn

Senn Family Scholarship
Gretchen Blackburn

Albert Lee Weaver Memorial Scholarship
Brant Howard

Winamac Rotary Club Scholarship
Shawn DePoy



2016 Scholars pose in their college apparel

NON-TRADITIONAL SCHOLARSHIPS

Back Home Again In Indiana Scholarship
Jamie Murray

Gary M Schnapf Memorial 4-H Scholarship
Hanna Dalrymple

Ralph E. Winters Scholarship
Angela Lewellen

SCHOLAR GIVES BACK



In 2000, Matt Gilsinger became the second Winamac High School graduate to win Pulaski County's Lilly Endowment Community Scholarship. The four-year, full-tuition award enabled Matt to earn a degree in Business Administration from the University of Notre Dame. During summer breaks and following graduation, Matt fulfilled his dream of working for Gilsinger Implement Company (now Greenmark Equipment) selling John Deere farm equipment and carrying on the family business tradition.

Soon after graduation, Matt shared college highlights at the Community Foundation's 2004 annual banquet. Being selected as a student manager for the men's football team, painting helmets, and being on the sidelines during home games was unforgettable. He also valued the important self-discipline and time management skills he learned. Throughout college, he remained focused and eager to use his new abilities to help the local agricultural industry grow and prosper.

Matt never failed to recognize and appreciate the impact of Lilly Endowment's scholarship, not only on his education and college experience, but on his life. He said, "The Lilly Scholarship allowed me to realize lifelong dreams to attend Notre Dame and prepare for my goal to continue the family business."

Years after college, Matt again expressed his appreciation for the scholarship, this time with a major gift to the foundation's Giving Back Scholarship. His timing could not have been better as it was matched by 50% during GIFT VI. But then, he is a business major from Notre Dame!



2016 LILLY ENDOWMENT COMMUNITY SCHOLAR

KYLE COLLINS

Winamac Community High School
Attending Indiana State University



Kyle Collins (center), his family and Principal DeFries received the good news together.

ABOUT THE GIVING BACK SCHOLARSHIP

Grateful Lilly Scholar parents, Paul and Brenda Gilsinger and Don and Margaret Good were inspired to give back. They established the Giving Back Scholarship in 2007 as a way of saying thank you to the community that encouraged their children's success. Other LECS parents and recipients have contributed to the fund as well.

The Giving Back Scholarship is awarded annually to a student who has attained finalist status in the Lilly Endowment Community Scholarship process. Nine students have received the scholarship to date.

FOUNDATION LEADERS



BOARD OF DIRECTORS

BACK: Secretary Missy Culp, Treasurer Robert Simpson, Ron Kruger, Darlene Mellon, President Gregg Malott, Patricia Roth, Jim Ketchen.

FRONT: Julie Hanus, Robert Conn, Carola Forsythe, Katie DeGroot, Shane Pilarski.

NOT PICTURED: Vice President Don Street, Robert Klitzman, Tim Murray.



Ron Kruger and Peach Roth retired from the Board after serving the maximum term of 9 years. During those years, Ron served faithfully on Finance, Governance and Executive committees and held the offices of Treasurer and Vice President. Peach provided leadership for Resource Development, chaired the GIFT VI committee, served on Grants and Executive committees, and served as Secretary.

THANK YOU RON & PEACH!



COMMITTEE VOLUNTEERS

Kaye Beall
Grants & Distributions

Tammy Brandt
Grants & Distributions

Paul Gilsinger
Scholarship Selection

Jackie Kiser
Resource Development

Dan Murphy
Finance

Joel Putt
Scholarship Selection

Kyle Sommers
Grants & Distributions

Janet Stout
Scholarship Selection

Dan Zylstra
Grants & Distributions



Directors have fun contributing through one of Peach's clever fundraising games!



STAFF

Kim Krause, Admin./Scholarships
Wendy Rose, Executive Director
Steve Sewell, Intern

Serving

FINANCIALS

Community Foundation of Pulaski County, Inc STATEMENTS OF FINANCIAL POSITION December 31,

	2016	2015
ASSETS		
Cash and cash equivalents	\$ 553,066	\$ 663,929
Investments	8,419,012	7,808,865
Furniture and equipment, net of accumulated depreciation	330	550
	<u>\$8,972,408</u>	<u>\$8,473,344</u>
LIABILITIES		
Accounts payable	\$ 3,235	\$ 776
Accrued liabilities	4,559	3,547
Scholarships payable	7,208	3,749
Deferred revenue	-	105,585
Annuity reserves	65,762	68,926
Agency funds	518,873	480,713
Total Liabilities	\$ 599,637	\$ 663,296
NET ASSETS		
Unrestricted	\$2,026,236	\$1,898,734
Temporarily restricted	1,139,642	892,420
Permanently restricted	5,206,893	5,018,894
	<u>8,372,771</u>	<u>7,810,048</u>
	<u>\$8,972,408</u>	<u>\$8,473,344</u>

Consultants:

Investments - Fund Evaluation Group, Edward Jones.

Auditors - Estep Burkey Simmons, LLC.

Audited financial statements and Form 990 are available on our website at cfopc.org and upon request.

GROWTH

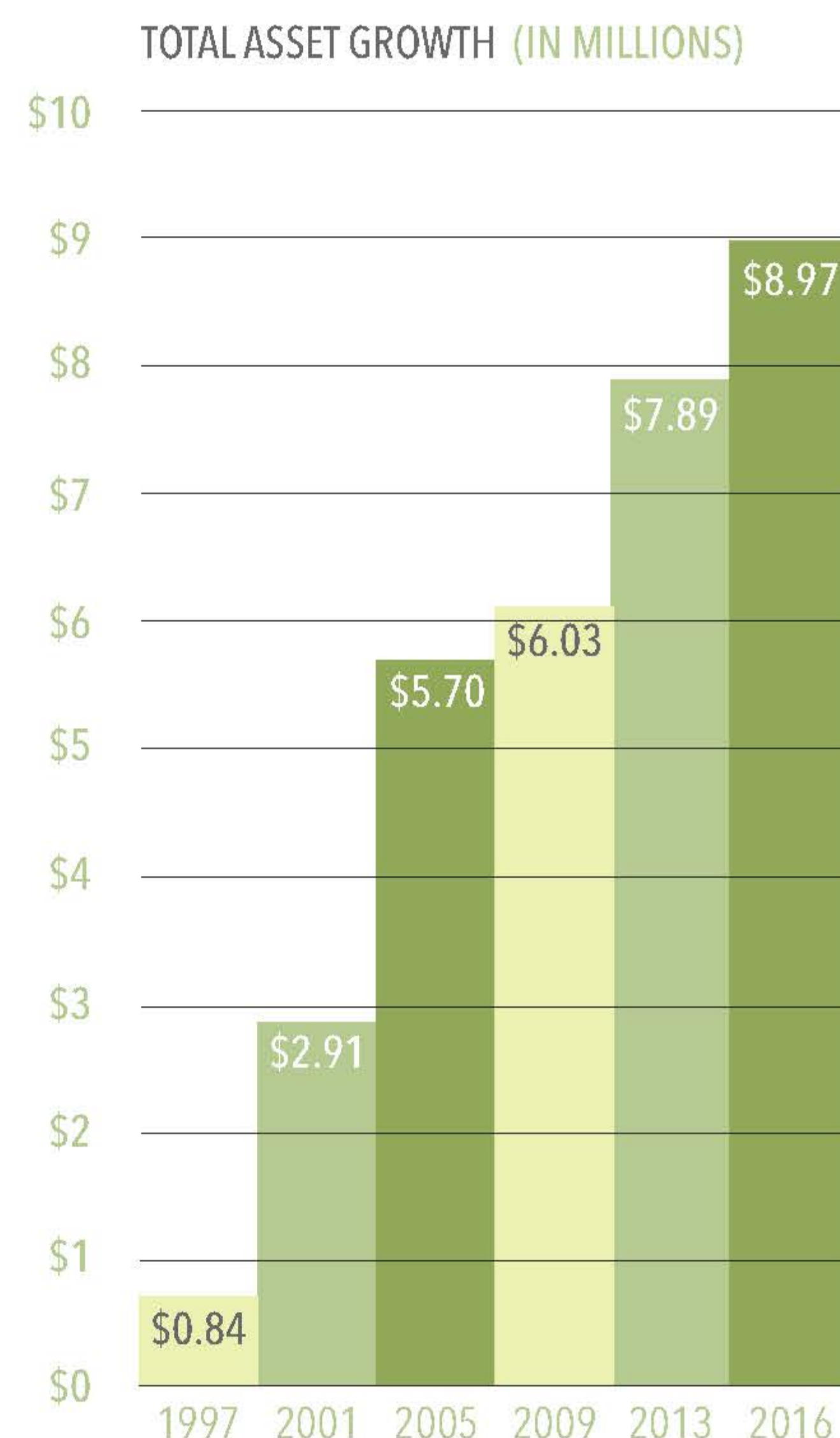

GRANTS & SCHOLARSHIPS

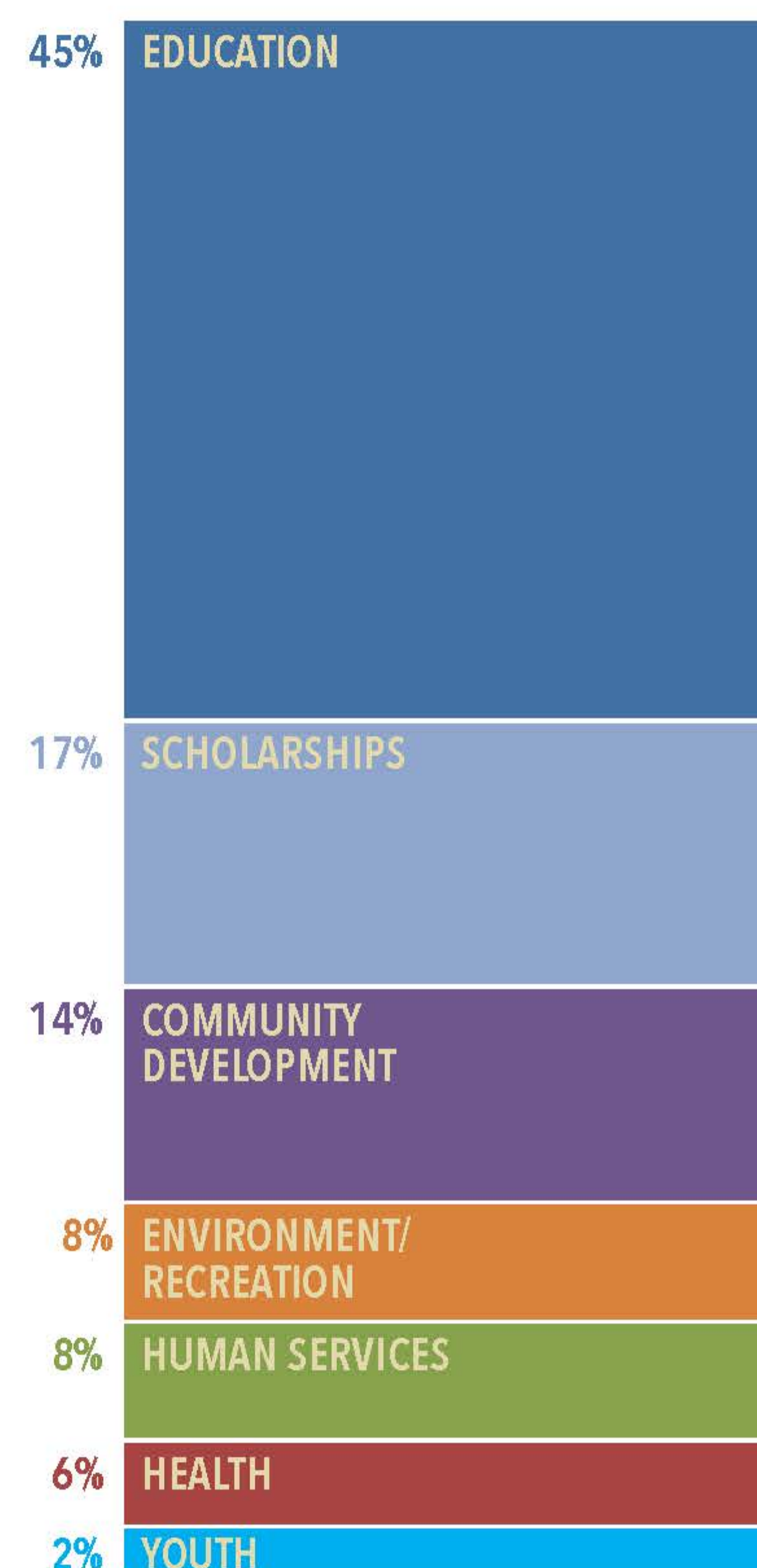



127 E Pearl Street
PO Box 407
Winamac, IN 46996



574.946.0906
info@cfopc.org
www.cfopc.org

Non-Profit Org.
U.S. Postage

PAID

TPH
48335

MISSION

The Community Foundation of Pulaski County encourages the growth of endowed funds to serve and enrich our community today and tomorrow.

VISION

Cultivating Growing Communities acknowledges Pulaski County's agricultural heritage, endowments enriching our county, and unique communities united as one county.

COMMITMENT

- Improve quality of life by funding community projects in the areas of community development, education, environment
- Steward endowed funds for generations to come
- Foster philanthropy in Pulaski County



Excellence. Accountability. Impact.™